PRETTY HINDU GIRL

Words and Music
by
AARON BONNER

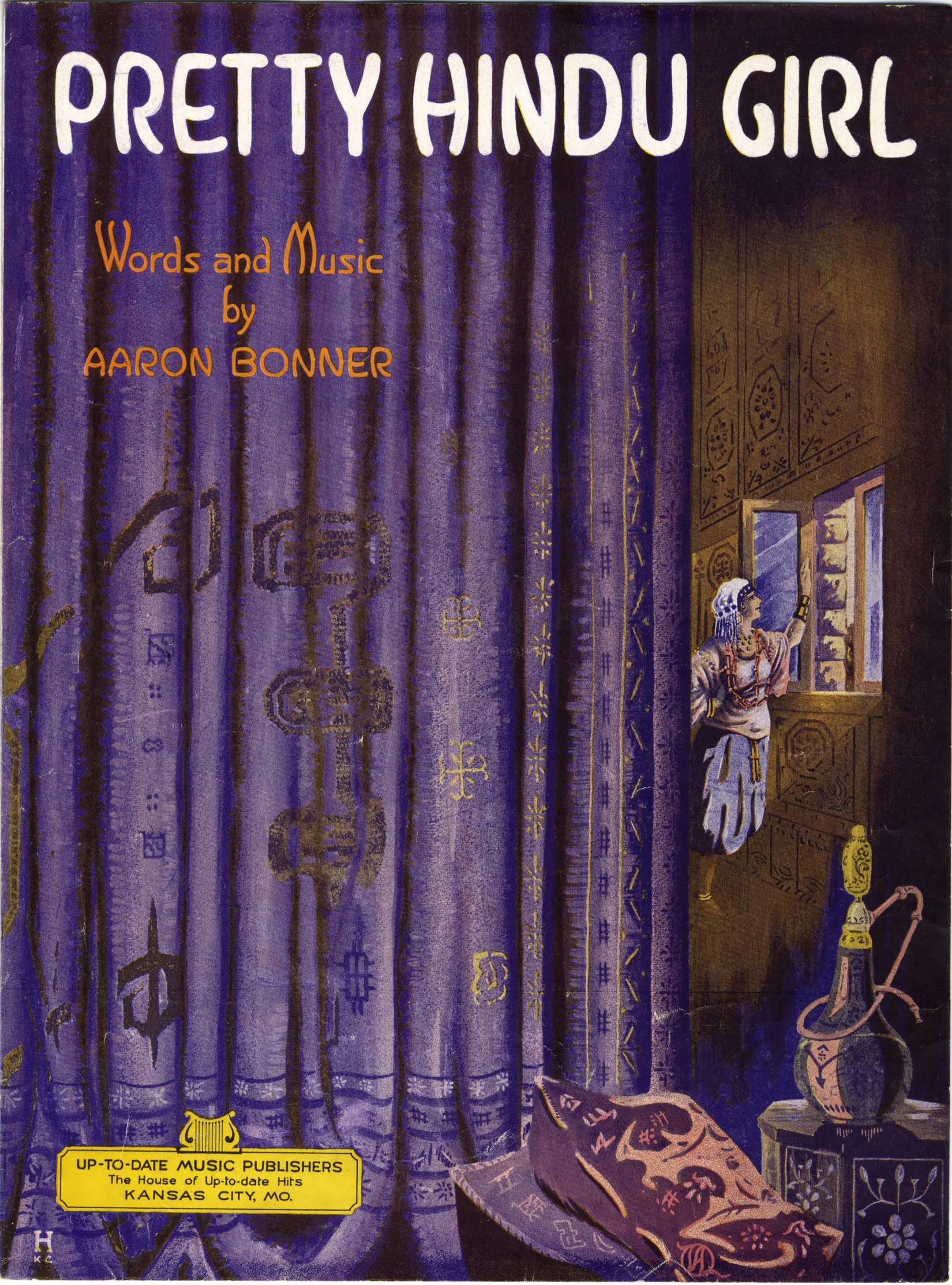

UP-TO-DATE MUSIC PUBLISHERS
The House of Up-to-date Hits
KANSAS CITY, MO.

Public performance permitted without fee or license.

Pretty Hindu Girl

Words and Music by
AARON BONNER

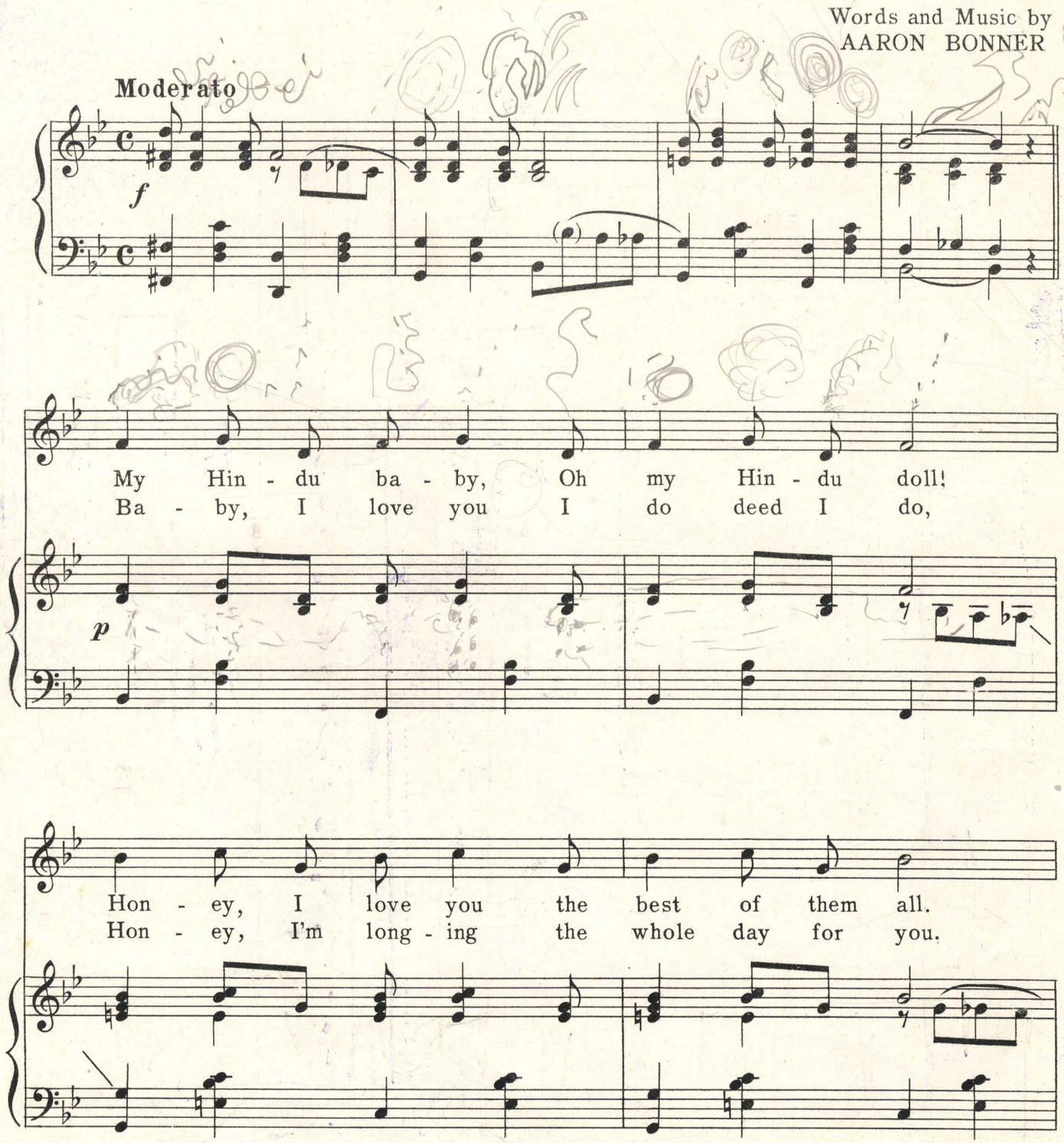

Copyright MCMXX by UP-TO-DATE Music Publishers.
Kansas City, Mo.
International Copyright Secured.

In the land of Hin - du, Oh Hon - ey, when I met you,
Ev - er since I met you, I nev - er can for - get you,

In a far off town, You said you loved me, and
Soon I'll call you mine. While stars are gleam-ing so

no one but me, I was as hap - py there
high, high a - bove, I am a dream - ing of

as I could be, Then the world grew bright - er, and
my Hin - du love, For I love you on - ly, and

then my heart grew light-er, When we roamed
with-out you I'm lone-ly; All the time,

L. H.

Hon - ey when we roamed a - - - round.
Hon - ey just for you I pine.

CHORUS

I love you true, ba - by I do,

mf

My pret - ty Hin-du In - dia girl. One day in May,

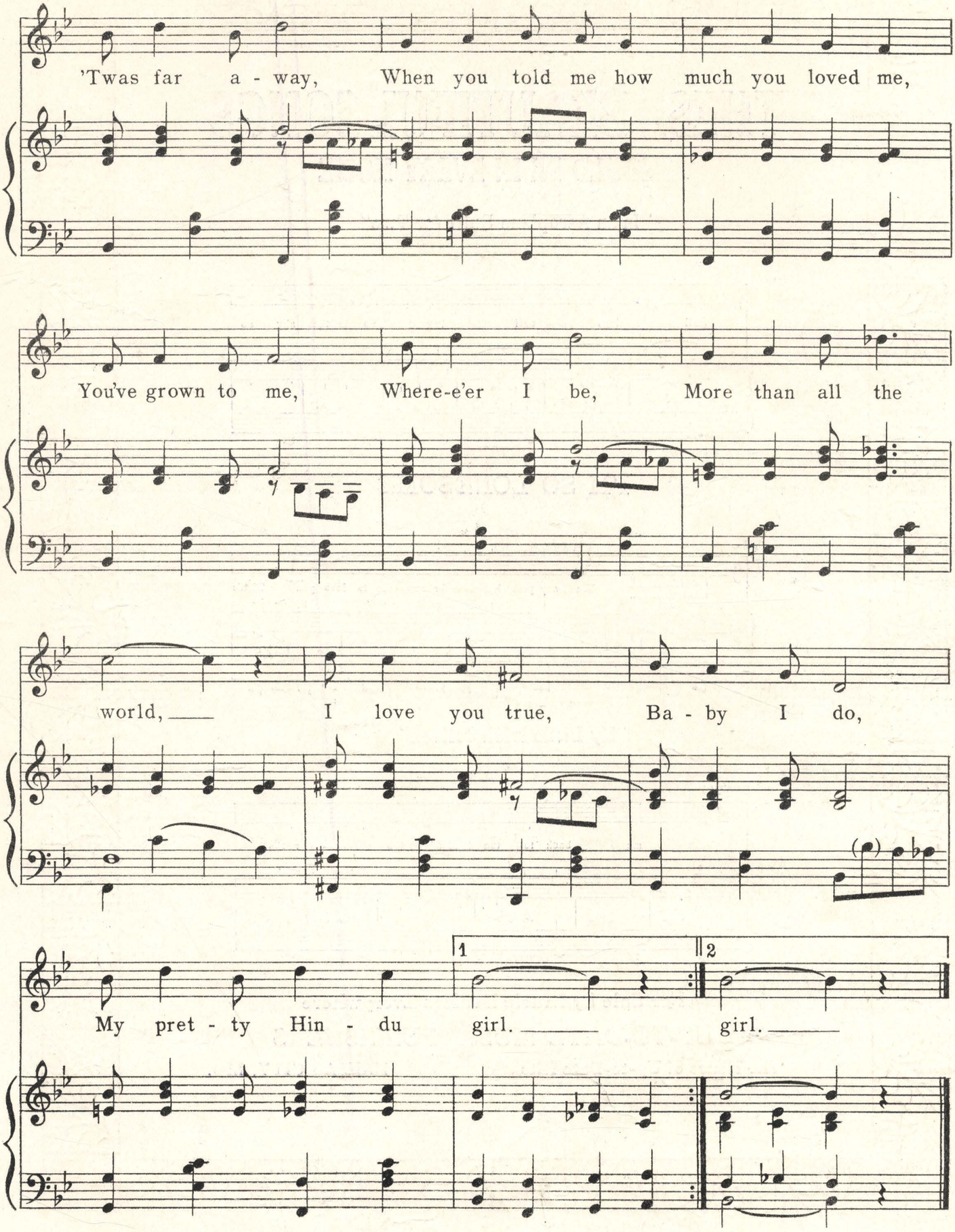
'Twas far a - way, When you told me how much you loved me,
You've grown to me, Where-e'er I be, More than all the
world, I love you true, Ba - by I do,
My pret - ty Hin - du girl. girl.
1
2

.50
IM

THESE BEAUTIFUL SONGS

SHOULD BE IN EVERY HOME

"In an Aeroplane Built for Two"

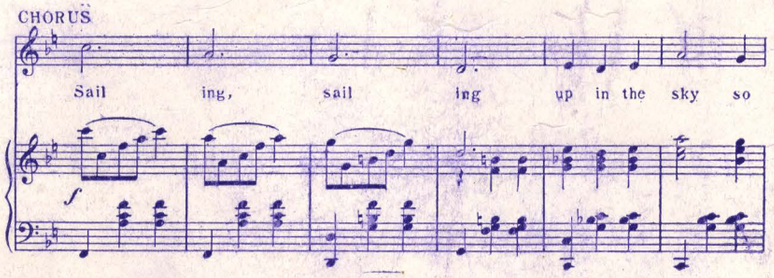

I'M SO LONESOME

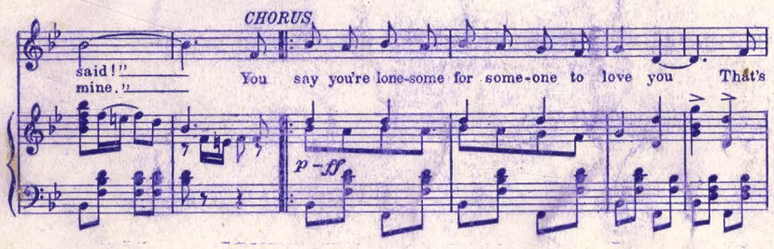

"My Little Irish Colleen"

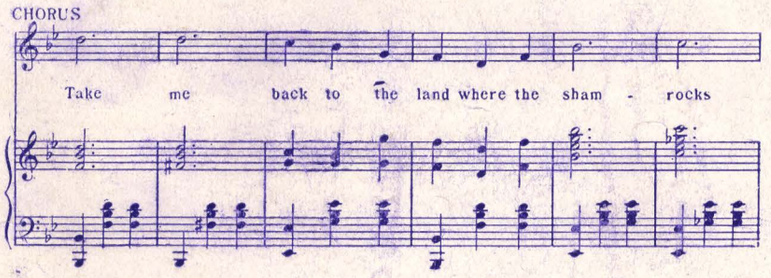

For Sale by Music Dealers Everywhere

UP-TO-DATE MUSIC PUBLISHERS

The House of Up-to-Date Hits KANSAS CITY, MO.